

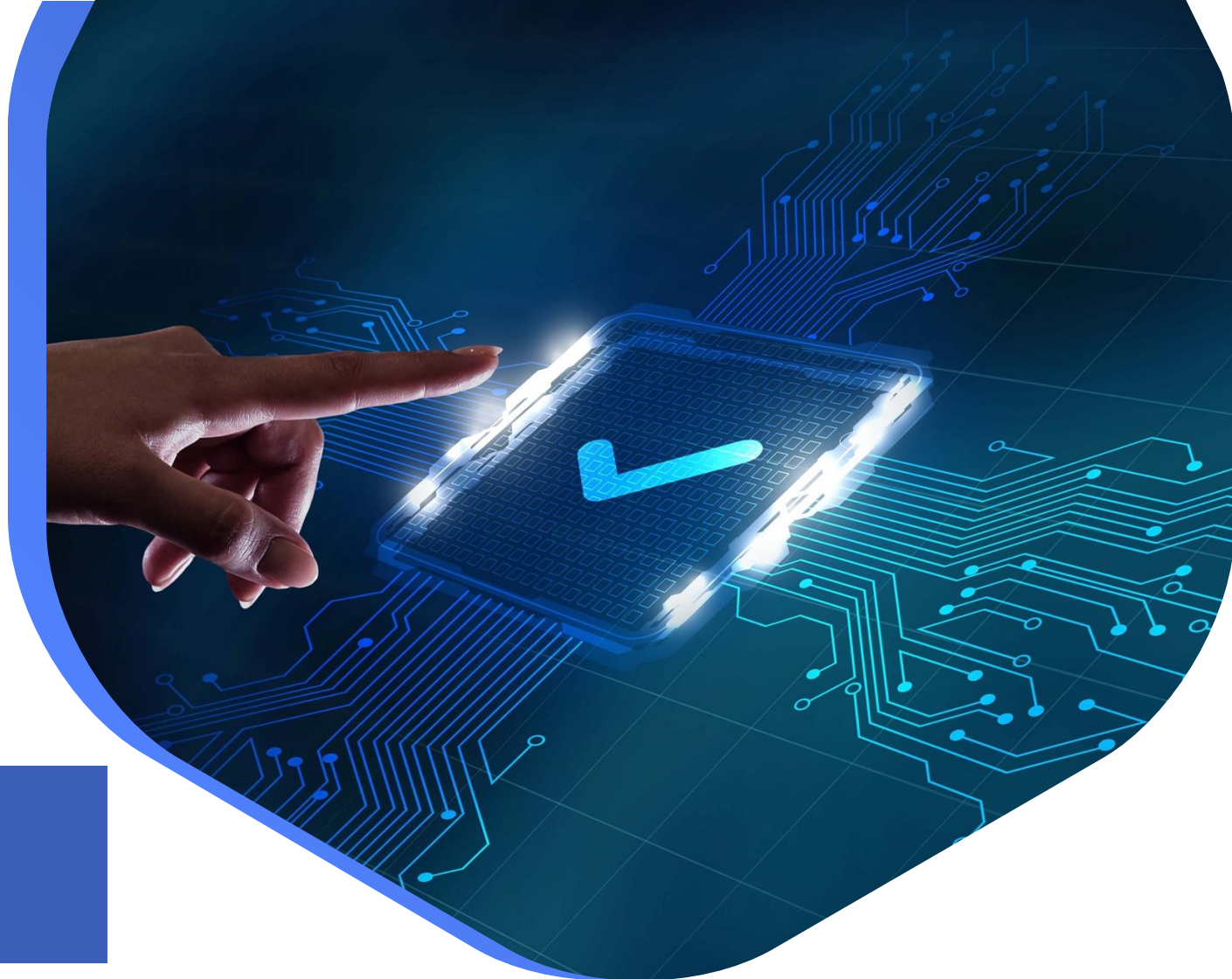

20
22

Service Guide for TAMM portal

To Whom It May Concern Certificate Request - Engineering Firm Classification





This service aims to issue a **"To Whom It May Concern Certificate"** for a classified Firm or "under classification" engineering facility, where the owner/representative of the engineering facility submits a request to issue the certificate and pays the fees, if any, and then the system issues the approved certificate for the engineering Firm and deposits it in the Firm's publications portfolio engineering so that it can be printed afterwards.

This is done by going directly to the search screen in the TAMM platform and searching for the service under the name **"Request Issuance of To whom It May Concern Certificate"**

Service Link: [Request Issuance of To Whom It May Concern Certificate](#)



Table of Content

Process Steps

01

REQUEST CERTIFICATE

02

DOWNLOAD
CERTIFICATE

03

REQUEST CERTIFICATE



To Whom It May Concern Certificate Request - Engineering Firm Classification

Procedure review : To whom it may concern Certificate

To Whom It May Concern Certificate Request - Engineering Firm Classification

START ⌚ Under 6 min

Description

Through this service, you can request to obtain To Whom It May Concern certificate for engineering firms in the DMT Classification System.

Eligibility

Please log in to see if you are eligible for this service.

Conditions

- 1- You may request the issuance of To Whom It May Concern certificate any time, unless the approved certification policy stipulates otherwise.
- 2- You may request the issuance of To Whom It May Concern certificate once the classification application is completed, and the classification status is in this case will be 'under process'.
- 3- Those applying on behalf of the firm, who may apply at the municipality's customer service centre, shall be with the following capacities:
 - a- The heirs in case of death, providing proof
 - b- A valid power of attorney certified by the concerned authorities

Process

- 1 Apply for the service through the available channels
- 2 Receive To Whom It May Concern Certificate instantly

Required Documents

Document	Document Description
Not Applicable	No Documents required

Fees

Description	Cost
To Whom It May Concern Certificate Request - Engineering Firm Classification	AED 0

Relavant Entity

دائرة البلديات والنقل
DEPARTMENT OF MUNICIPALITIES
AND TRANSPORT

ADDRESS

PHONE NUMBER
800555

WEBSITE
<https://www.dmt.gov.ae>

EMAIL
contact@tamm.abudhabi

OFFICE HOURS
Closed Opens tomorrow

SERVICE HOURS
Closed Opens tomorrow

[Hide details](#)



To Whom It May Concern Certificate Request - Engineering Firm Classification

1- To request the issuance of a certificate to Whom It May Concern, press the **“New Application”** button, where the system verifies the data for the classification of the engineering firm, after calling the required information from the classification record according to the service.

2- If you want to enter and view the details of the status of an application that was previously entered, press the **“Action”** button and choose **“View details”**.

Home > Housing & Property > Constructions > Construction Licensing and Permits

Request Issuance of To Whom It May Concern Certificate

Welcome Back
Here, you can track your applications, check the status of your requests, or just skip and start a new application.

NEW APPLICATION

Relevant Entity
دائرة البلديات والنقل
DEPARTMENT OF MUNICIPALITIES AND TRANSPORT

ADDRESS
Al Mamoura (B) Building, 7th Floor, Al Muroor Street, Abu Dhabi

PHONE NUMBER
800 555

WEBSITE
<https://www.dpm.gov.ae/en>

EMAIL
info@dpm.gov.abudhabi

OFFICE HOURS
Closed Opens tomorrow

SERVICE HOURS
Open 24/7

[Hide details](#)

Application		Show all	Filter by Ref. No.
Completed	Submitted on: 04 AUG 2022 Ref. No.: C11-2022-1097206-CW33	ACTION	
Completed	Submitted on: 25 JUL 2022 Ref. No.: C11-2022-1097206-CR4	ACTION	
Completed	Submitted on: 22 JUL 2022 Ref. No.: C11-2022-1097206-CR3	ACTION	
Completed	Submitted on: 18 JUL 2022 Ref. No.: C11-2022-1097206-CR2	ACTION	
Completed	Submitted on: 18 JUL 2022 Ref. No.: C11-2022-1097206-CW32	ACTION	

1 2 3 4 5 ... 8 →

View Details



Request Certificate screen

Select the type of certificate required and apply for it.

Home > [Housing & Property](#) > [Constructions](#) > [Construction Licensing and Permits](#)

Request Issuance of To Whom It May Concern Certificate

Request Certificate

Please choose a certificate below that you would like to be issued for your firm.

CERTIFICATE TYPE

Select ^

To Whom it May Concern Certificate

Certificate of Company Registry Data

SUBMIT [Cancel](#)

Process

- 1 Request Certificate
- 2 Download Certificate

Relevant Entity

دائرة البلديات والنقل
DEPARTMENT OF MUNICIPALITIES
AND TRANSPORT

ADDRESS



To Whom It May Concern Certificate Request - Engineering Firm Classification

Request Certificate

Certificate whom it may concern

The type of the entity wishing to obtain the certificate is determined (a government entity or another entity), and then the request is sent.

Request Issuance of To Whom It May Concern Certificate

Request Certificate
Please choose a certificate below that you would like to be issued for your firm.

CERTIFICATE TYPE
To Whom it May Concern Certificate

ENTITY TYPE
Government Entity

GOVERNMENT ENTITY
Municipality of Al-Ain

Process
1 Request Certificate
2 Download Certificate

Relevant Entity
دائرة البلديات والنقل
DEPARTMENT OF MUNICIPALITIES AND TRANSPORT

ADDRESS
Al Mamoura (B) Building, 7th Floor, Al Muroor Street, Abu Dhabi

PHONE NUMBER
800 555

ENTITY TYPE
Government Entity

GOVERNMENT ENTITY
Municipality of Al-Ain

ENTITY TYPE
Other

ENTITY NAME IN ARABIC

ENTITY NAME IN ENGLISH

Entity List:
Etisalat
du
Abu Dhabi Sewerage Services Company (ADSSC)
Abu Dhabi Distribution Company (ADDC)
Al-Ain Distribution Company (AADC)
Municipality of Abu Dhabi
Municipality of Al-Ain
Municipality of the Western Region
Abu Dhabi Police
Al-Ain Police

SUBMIT [Cancel](#)



Download Certificate screen

When confirming the successful completion of the electronic application, the transaction number appears, and a text message is sent stating that the transaction has been submitted, including the transaction number as shown. It indicates that the case is complete, and the certificate can be downloaded (issued) in an instant.

After that, you can complete the work by going to the main control panel by pressing the “Visit Dashboard” button. The applicant can also track the status of the application.

Home > Housing & Property > Constructions > Construction Licensing and Permits

Request Issuance of To Whom It May Concern Certificate

Your Application Has Been Completed Successfully
Reference Number: C11-2022-1097206-CW34 Status: Completed

[DOWNLOAD CERTIFICATE](#) [TRACK APPLICATION](#) [VISIT DASHBOARD](#)

How was your experience using this service?

Process

- Request Certificate
- Download Certificate

Relevant Entity

دائرة البلديات والنقل
DEPARTMENT OF MUNICIPALITIES
AND TRANSPORT

ADDRESS
Al Mamoura (B) Building, 7th
Floor, Al Muroor Street, Abu Dhabi



Certificate of firm Registry Data

Select the type of certificate required and apply for it.

The system verifies the data for the classification of the engineering Firm, after calling the required information from the classification record according to the service.



Home > [Housing & Property](#) > [Constructions](#) > [Construction Licensing and Permits](#)

Request Issuance of To Whom It May Concern Certificate

Request Certificate

Please choose a certificate below that you would like to be issued for your firm.

CERTIFICATE TYPE

Certificate of Company Registry Data ^

To Whom it May Concern Certificate

Certificate of Company Registry Data

SUBMIT [Cancel](#)

Process

- 1 Request Certificate
- 2 Download Certificate

Relevant Entity

دائرة البلديات والنقل
DEPARTMENT OF MUNICIPALITIES
AND TRANSPORT 



Download Certificate screen

When confirming the successful completion of the electronic application, the transaction number appears, and a text message is sent stating that the transaction has been submitted, including the transaction number as shown. It indicates that the case is complete, and the certificate can be downloaded (issued) in an instant.

After that, you can complete the work by going to the main control panel by pressing the “**Visit Dashboard**” button. The applicant can also track the status of the application.

Home > Housing & Property > Constructions > Construction Licensing and Permits

Request Issuance of To Whom It May Concern Certificate

Your Application Has Been Completed Successfully

Reference Number: **C11-2022-1097206-CR5** Status: **Completed**

DOWNLOAD CERTIFICATE **TRACK APPLICATION** **VISIT DASHBOARD**

How was your experience using this service?

Process

- Request Certificate
- 2** Download Certificate

Relevant Entity

دائرة البلديات والنقل
DEPARTMENT OF MUNICIPALITIES AND TRANSPORT

ADDRESS
Al Mamoura (B) Building, 7th Floor, Al Muroor Street, Abu Dhabi

PHONE NUMBER

THANK YOU



هيئة أبوظبي للرقمية
ABU DHABI DIGITAL AUTHORITY